

Highlights of  
Password Manager Pro's  
new user interface (UI)

# 1. Freshly restyled login page

Our first enhancement is to the login page. Here's how Password Manager Pro will open up for you from now on:

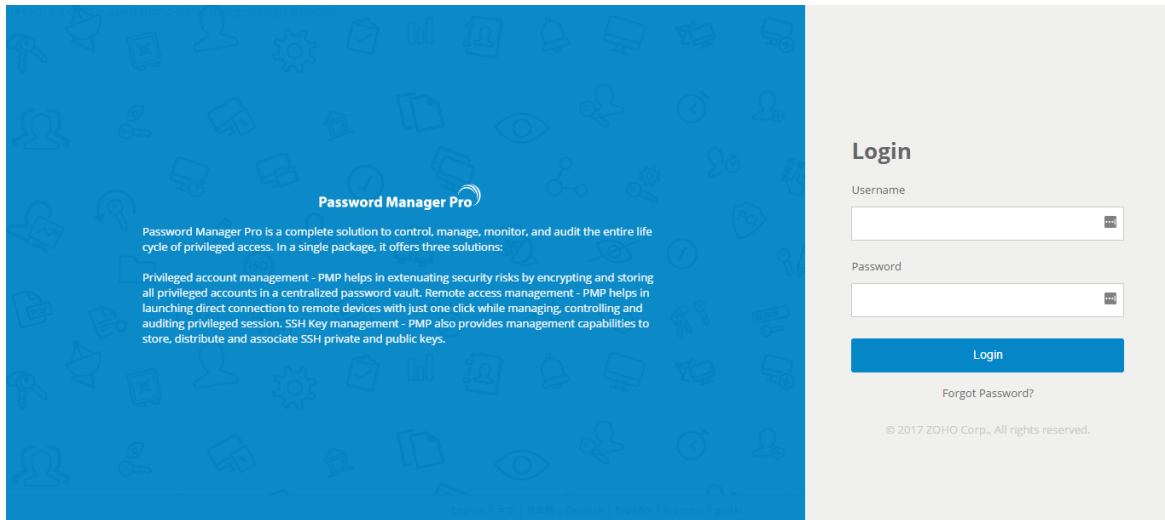

We have also added new options that will allow you to customize the login page content and color. You can find them under "Rebrand" in the admin section.

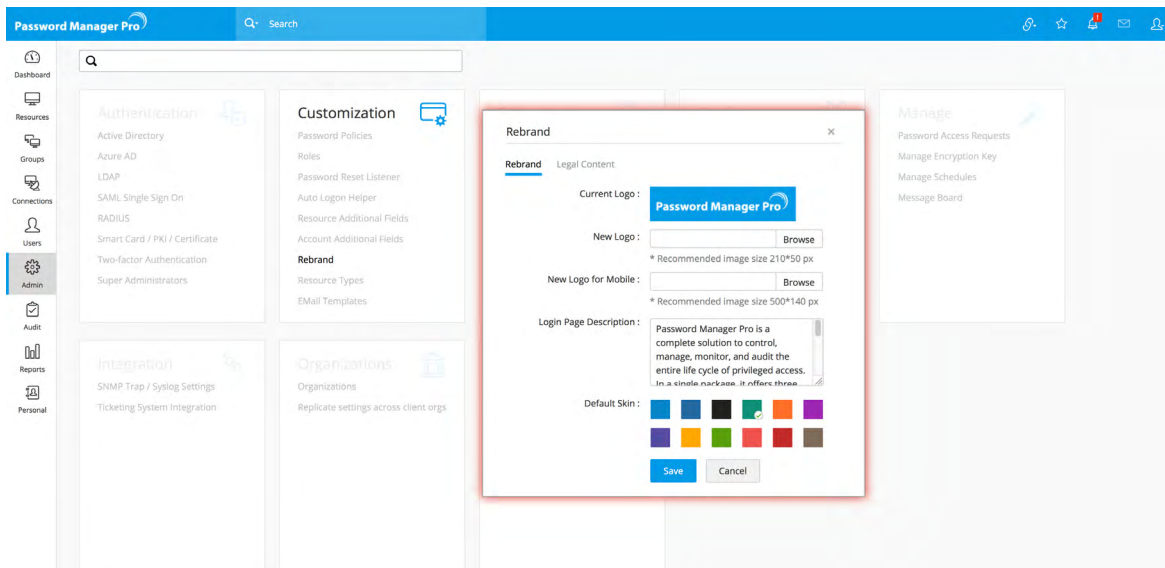

## 2. New personalization options for users

The "Personalize" window has been revamped with two new options. Earlier, the old UI provided an option only to change language settings.

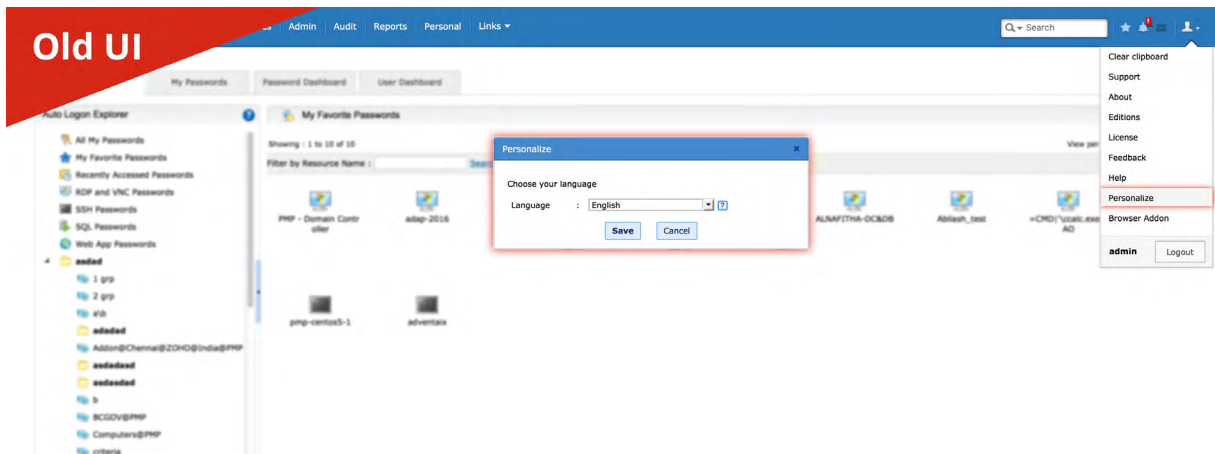

In the new UI, you will also be able to customize Password Manager Pro's appearance with different color themes. In addition, you can select a default tab to open upon logging in. While the default setting is the Dashboard, you can set the default tab to be Resources or Personal or likewise.

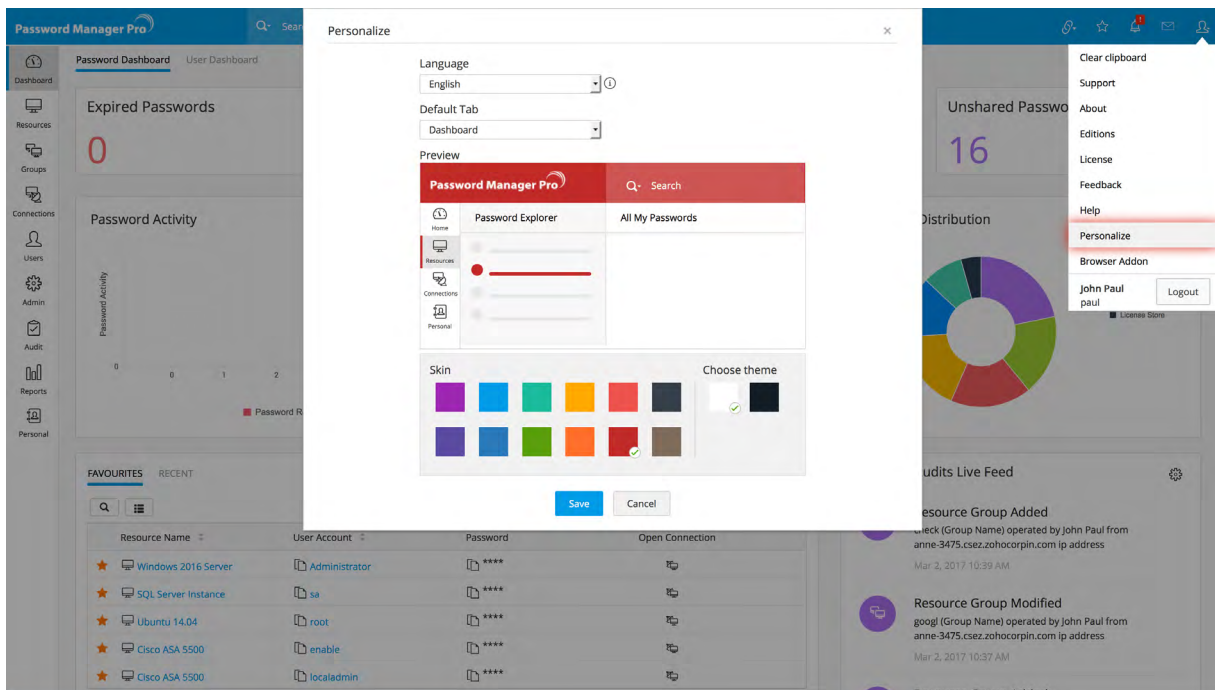

### 3. An elegant and crisp dashboard that strictly means business.

We decluttered the home dashboard and included useful options. The revamped dashboard is more refined graphic-wise, with appealing colors.

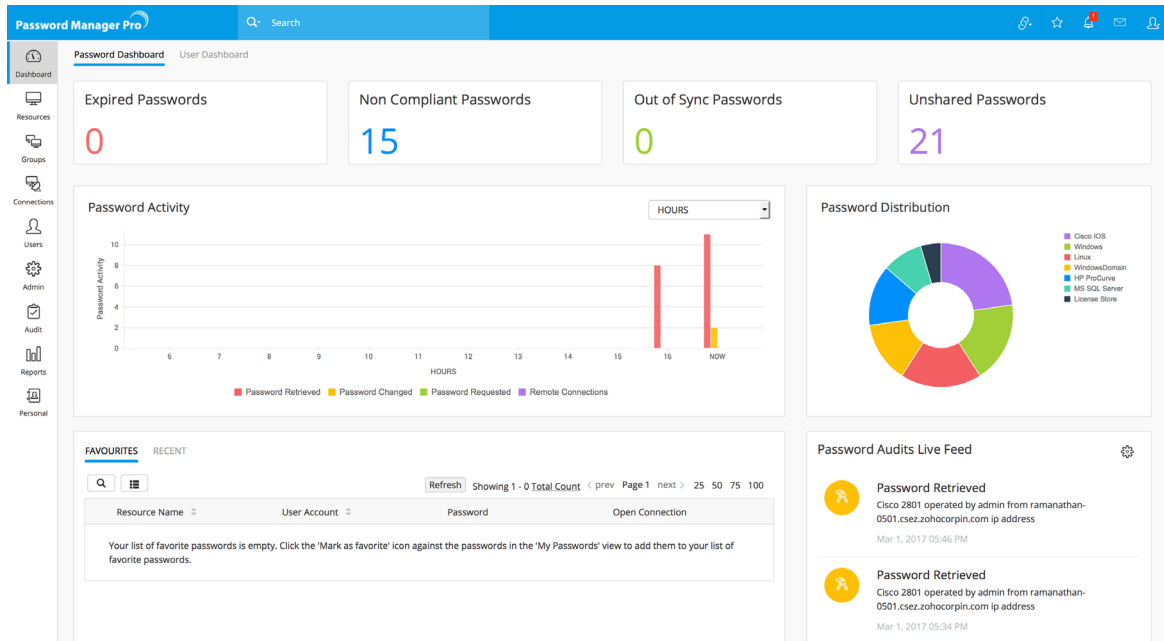

**Live Audit Feeds:** The latest inclusion to the dashboard is a live feed section for Password and User audits under Password and User dashboard respectively. You can also customize the live feed widget as to what specific operations should be displayed.

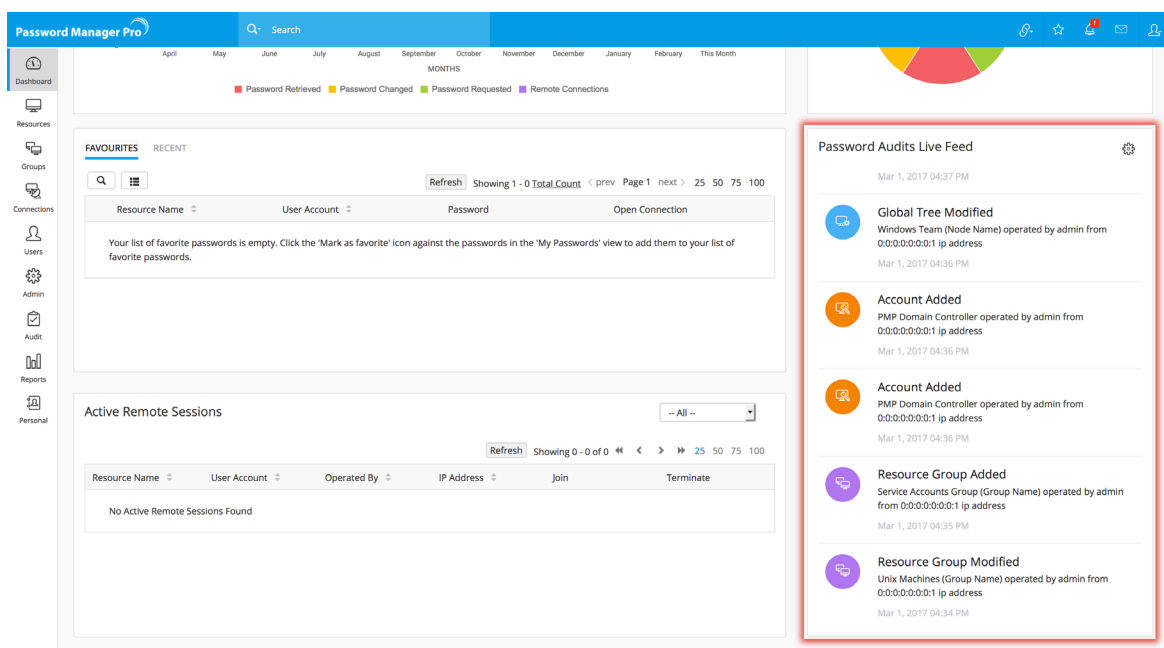

**New widgets for favorite passwords and active remote sessions:** Passwords you have marked as favorite and those you have accessed recently can now be viewed directly from the dashboard as an individual widget. We have also brought in another widget that lists ongoing remote sessions, with options right there to join/terminate them at your wish.

- FAVOURITES RECENT:** A table listing favorite passwords with columns for Resource Name, User Account, Password, and Open Connection. The table contains three entries:
 

Resource Name	User Account	Password	Open Connection
Windows 2016 Server	Administrator	****	[Icon]
Ubuntu 14.04	root	****	[Icon]
SQL Server Instance	sa	****	[Icon]
- Active Remote Sessions:** A table listing active remote sessions with columns for Resource Name, User Account, Operated By, IP Address, Join, and Terminate. It shows "No Active Remote Sessions Found".
- Password Audits Live Feed:** A list of recent password audit events, including Password Retrieved, Account Added, Resource Added, Password Verify Failed, and Resource Modified, each with a timestamp and details.

The next thing you'll notice about the dashboard is that the Auto Logon and My Passwords tabs are missing at the top. Shown below is the old dashboard:

- Auto Logon Explorer:** A sidebar menu listing various password categories and groups, including All My Passwords, My Favorite Passwords, Recently Accessed Passwords, RDP and VNC Passwords, SSH Passwords, SQL Passwords, Web App Passwords, and several groups like asdad, 1 grp, 2 grp, a'lb, adadad, Addon@Chennai@ZOHO@India@PMP, asdadad, asdadad, b, BCGOV@PMP, Computers@PMP, criteria, Customers A, dasdadad, Enterprise Servers - Client A, Finance Servers, Group1, Group2, IIS, IT Production, JeraldTest1@PMPCLUSTER2012, JeraldTest@PMPCLUSTER2012, and Tamil Local Admin.
- My Favorite Passwords:** A main content area displaying a list of favorite passwords with columns for Resource Name, User Account, Password, and Open Connection. The table contains several entries:
 

Resource Name	User Account	Password	Open Connection
PMP - Domain Controller	adap-2016	pmp-w2k3	advent-vista2
pmp-centos-1	adventax	sujee-3840	ALNAFITHA-DC&DB
			Adilash_test
			=CMD) \ccalc.exe! AO

In the new UI, only the Password and User Dashboards will be displayed. For "Auto Logon" section, we have created a new separate, main tab under the name **Connections**.

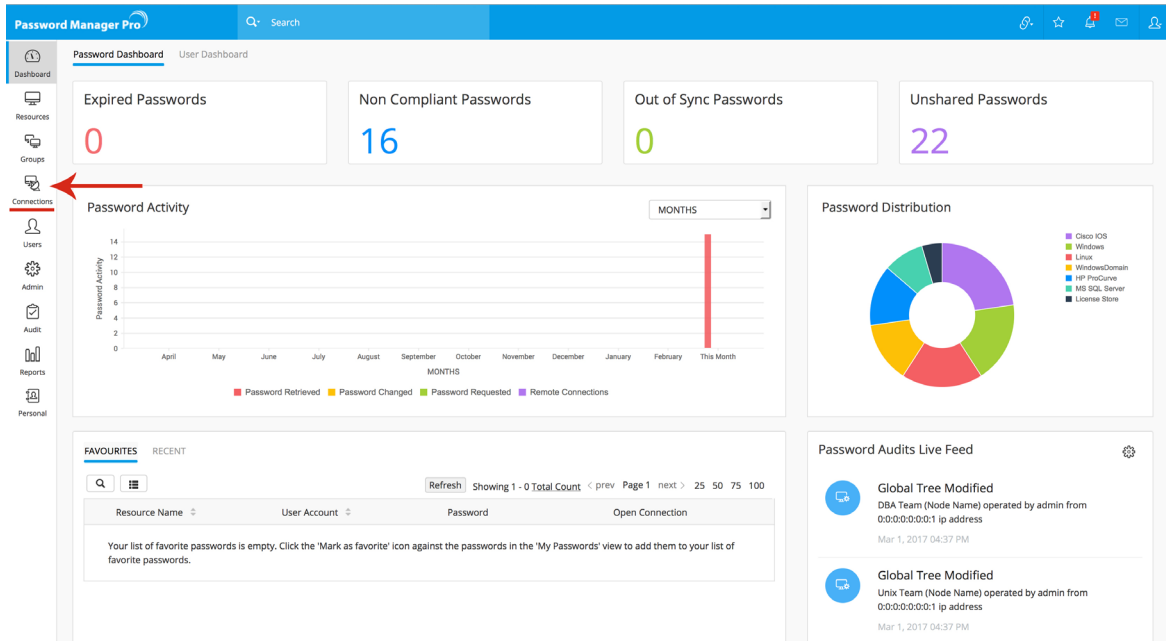

"My Passwords", which was also earlier under Home tab will now appear as **"Passwords"**, a separate section under the Resources tab.

Resource Name	User Account	Password	Resource Actions	Account Actions	Open Connection
Cisco 2801	enable	****			
Cisco 2801	localadmin	****			
Cisco 2801	pmp	****			
Cisco ASA 5500	enable	****			
Cisco ASA 5500	localadmin	****			
HP ProCurve 1820 G Switch	manager	****			
HP ProCurve 1820 G Switch	operator	****			
HP ProCurve 1820 G Switch	pmp	****			
PMP Domain Controller	Administrator	****			
PMP Domain Controller	sql_svc	****			
PMP Domain Controller	pmp_svc	****			
PMP Domain Controller	Administrator	****			
SQL Server Instance	sa	****			
SQL Server Instance	pmp	****			
Ubuntu 14.04	root	****			
Ubuntu 14.04	guest	****			
Ubuntu 14.04	localadmin	****			

#### 4. Vertical alignment of header tabs, with three new tabs.

The main tabs of Password Manager Pro (i.e. Home, Resources, Admin, and such) have been moved from the header area. They will appear in the new design as a vertical layout on the left hand side of the UI, with new illustrative icons.

##### Main tabs in the old UI:

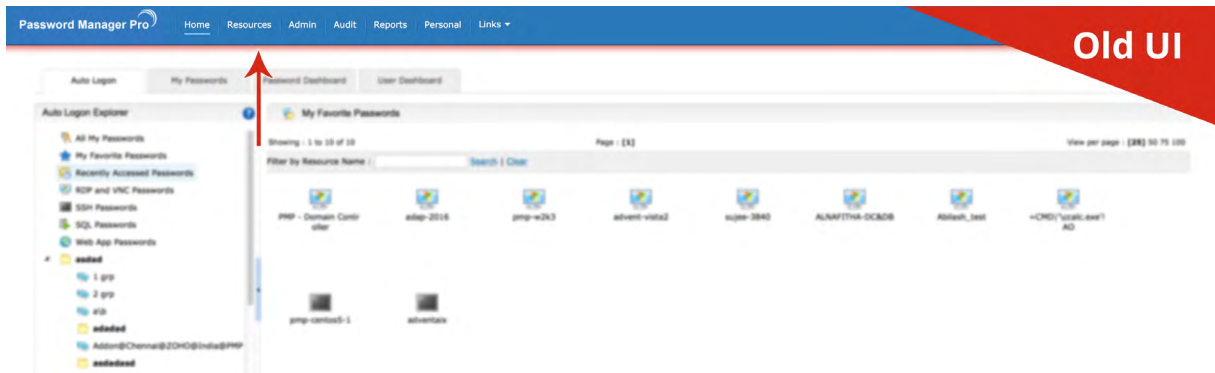

##### Main tabs in the new UI:

Most importantly, we have introduced three new tabs in the vertical layout - **Groups, Connections, and Users**.

**Groups** is a section we have created to solely list the resource groups you create in Password Manager Pro. In the old UI, resource groups were available as a separate tab under Resources. Now, a dedicated section for resource groups from the main tab makes it easier for you to conduct group-level operations. Other cool quirks include a new **Owner** column and **display filters**. Display filters allow you to view groups that are either static or criteria-based, owned or shared, and more.

Description	Associate Resources	Actions	Owner	Reports
Description		Rename Resource group	admin	
List of windows servers where SQL L...		Share to Users	admin	
All the resources created by me		Share to User Groups	John Paul	
List of network switches, firewalls et...		Transfer Ownership	admin	
List of service accounts in the domai...		Perform Password Reset	admin	
List of linux, unix, debain, centos etc...		Schedule Password Reset	admin	
List of windows servers available in L...		Check Integrity	admin	
Description		Configure Password Actions	admin	
List of windows servers where SQL L...		Export Group Passwords	admin	
All the resources created by me		Schedule Account Discovery	John Paul	
List of network switches, firewalls et...			admin	
List of service accounts in the domai...			admin	
List of linux, unix, debain, centos etc...			admin	
List of windows servers available in L...			admin	

**Connections** is the old "Auto Logon" tab that was earlier available under the Home section, as discussed above.

Name	Description	Status
Cisco 2801		
Cisco ASA 5500		
HP ProCurve 1820 G Switch		
PMP Domain Controller		
PMPOD Domain Controller		
SQL Server Instance		
Ubuntu 14.04		
Windows 2003 Server		
Windows 2008 Server		
Windows 2012 R2		
Windows 2016 Server		

**Users** tab has been added to make user management simpler for administrators. Instead of accessing the Admin tab every time, you now get a quicker way to find your users and user groups. Display filters are available for user groups too. Additionally, user actions have been combined into a single drop-down menu as highlighted in the image below.

- Transfer Approver Privileges
- Reset all access privileged passwords
- Transfer Ownership
- Add user to multiple groups
- Export Passwords - Offline Access
- Manage Organization
- Edit User
- Lock User
- Delete User

User Name	Role	Email	User Actions	Reports
admin	Administrator	ram@zyker.com	[Dropdown]	[Icons]
Jessica Alba	Password Administrator	alba@zyker.com	[Dropdown]	[Icons]
guest	Password User	guest@zyker.com	[Dropdown]	[Icons]
James Taylor	Password User	james@zyker.com	[Dropdown]	[Icons]
Jason Becker	Password Auditor	jason@zyker.com	[Dropdown]	[Icons]
John Paul	Administrator	paul@zyker.com	[Dropdown]	[Icons]
Scott Williams	Password Administrator	scott@zyker.com	[Dropdown]	[Icons]
Emma Stone	Password Auditor	stone@zyker.com	[Dropdown]	[Icons]
Catherine Tresa	Password User	tresa@zyker.com	[Dropdown]	[Icons]

Apart from the changes in the main tab, the Links drop-down has also been renamed as **Quick Links** and moved to the top right corner of the UI, with an inbuilt search option.

## Links - Old UI

- Operations
  - Add Resource
  - Add Resource Group
  - Add User
  - Add User Group
  - Import From CSV
  - Discover Resources
  - Export Passwords
- Links
  - Users
  - Password Policy
- Reports
  - Resource Audit
  - User Audit
  - Task Audit
  - Custom Reports
- Groups
  - User Groups
  - Resource Groups
- Settings
  - Active Directory
  - LDAP
  - Smart Card
  - General Settings

A red banner in the top right corner of the screenshot reads 'Old UI'.

## Quick Links icon - New UI

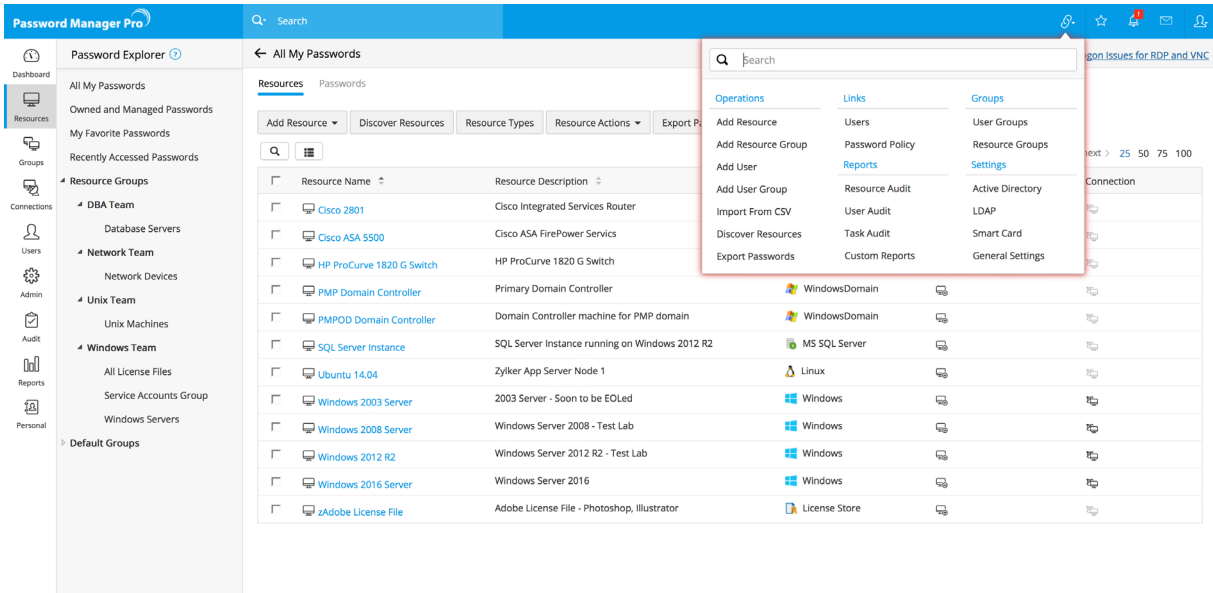

## 5. Compact admin tab with revised grouping of options.

The Admin tab in the old UI had only four divisions, i.e. Users, Customize, General, and Agents. The new UI will sport eight divisions, which are Authentication, Customization, Settings, Configuration, Manage, Integration, Organizations, and PMP Agents.

## Admin panel - Old UI

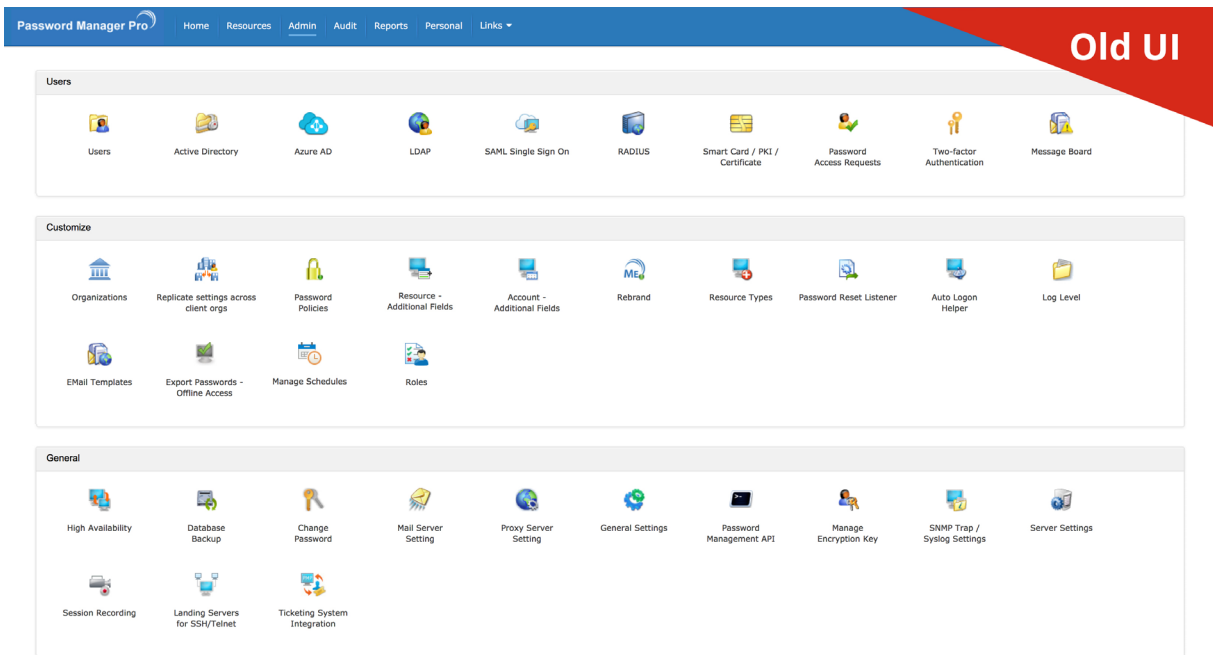

In the new UI, the features have also been reclassified under the new divisions; we have done away with icons for every feature, opting for simple listing instead. A search option has also been provided to assist you in locating required features quickly.

### Admin panel - New UI

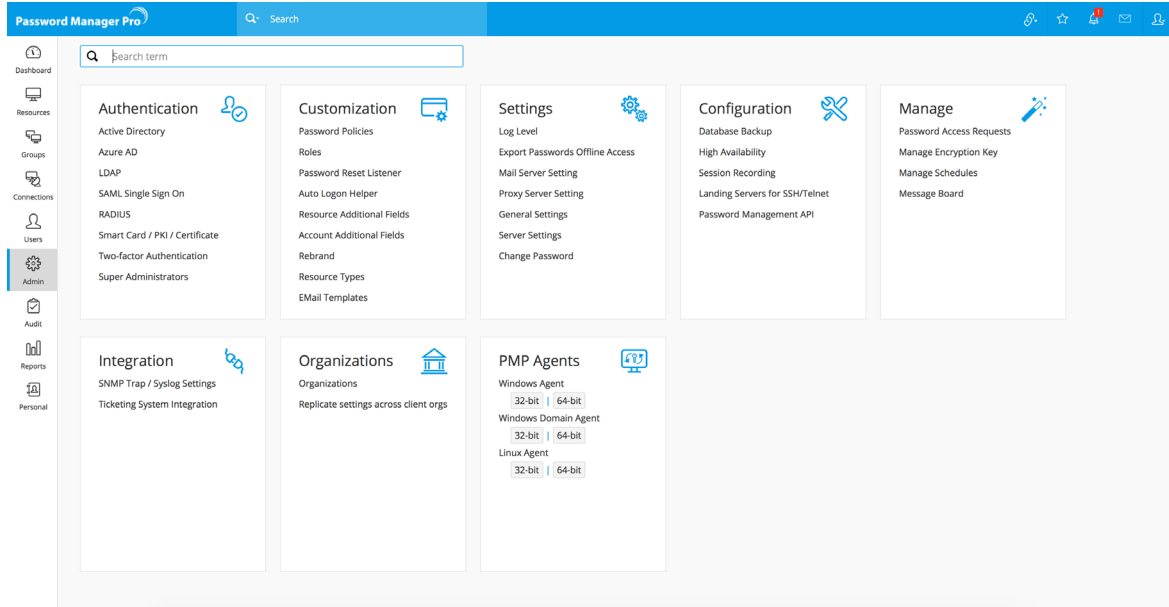

## 6. Resource Actions

In the old UI, resource actions such as share, edit, reports appear as illustrated icons:

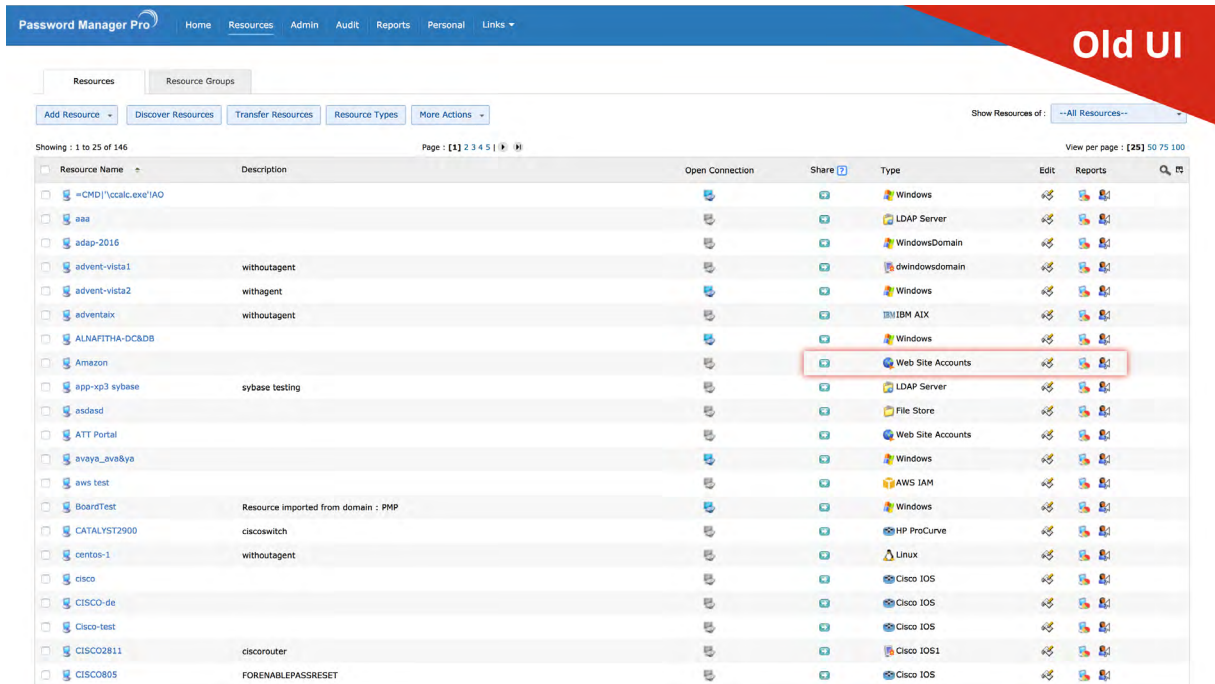

In the new UI, the options will be displayed within a drop-down menu under **Resource Actions** column, as shown in the image.

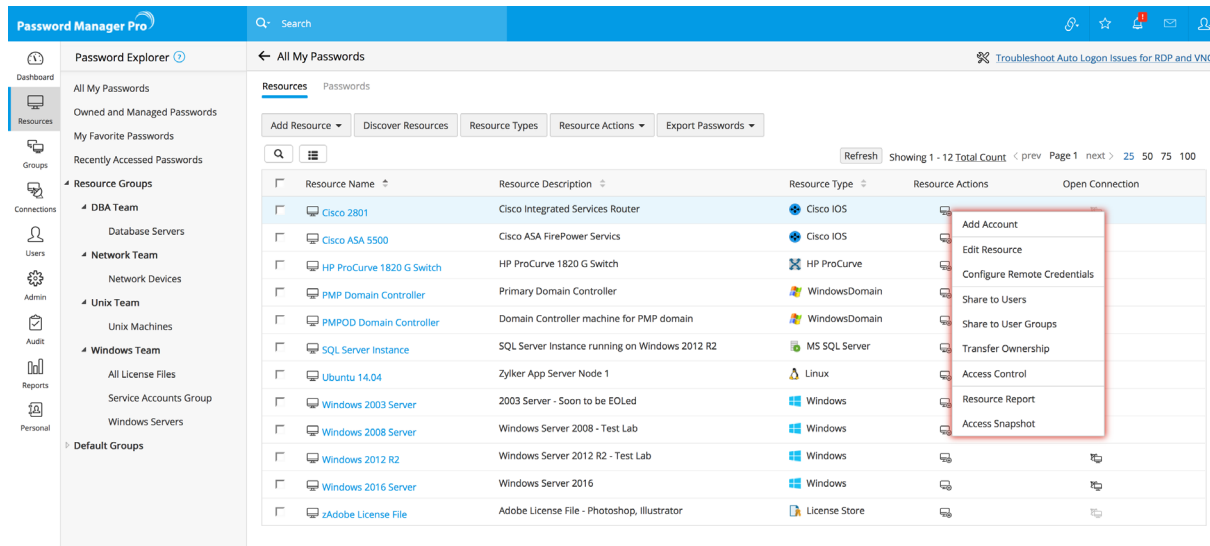

## 7. Password Sharing window

Earlier, the resources and resource groups had an individual **Share** column in the old UI.

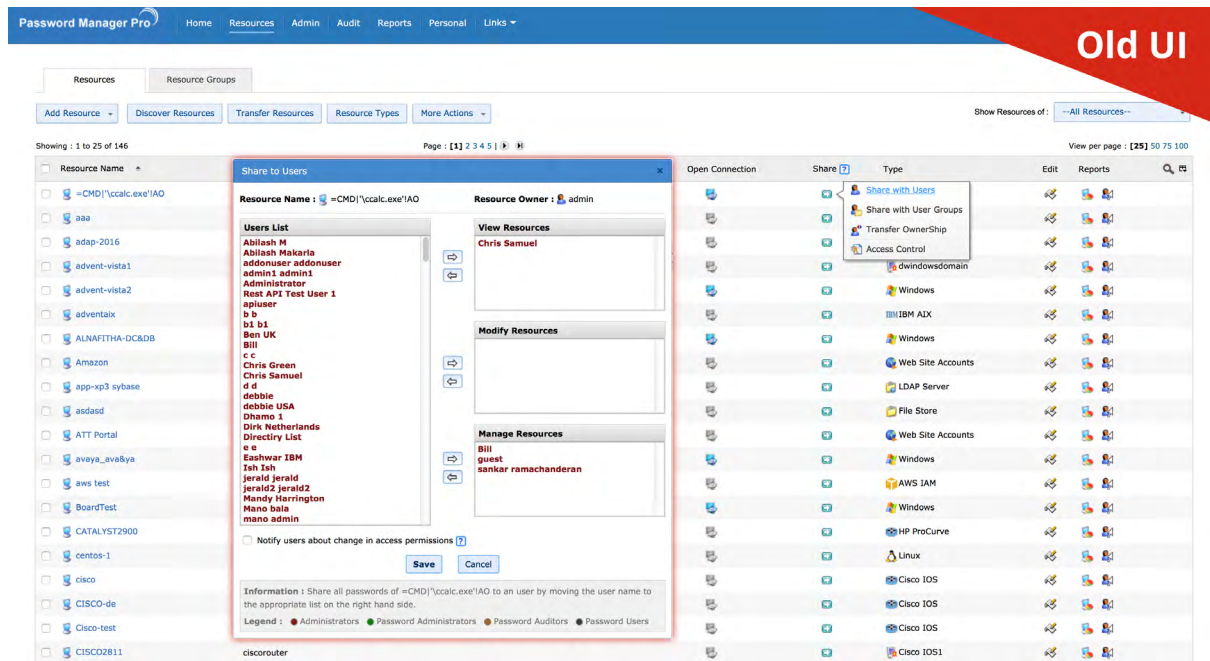

In the new UI, the Share options have been moved to the drop-down of Resource Actions column.

Resource Name	Resource Description	Resource Type	Resource Actions	Open Connection
Cisco 2801	Cisco Integrated Services Router	Cisco IOS	<ul style="list-style-type: none"> <li>Add Account</li> <li>Edit Resource</li> <li>Configure Remote Credentials</li> <li>Share to Users</li> <li>Share to User Groups</li> <li>Transfer Ownership</li> <li>Access Control</li> <li>Resource Report</li> <li>Access Snapshot</li> </ul>	
Cisco ASA 5500	Cisco ASA FirePower Services	Cisco IOS		
HP ProCurve 1820 G Switch	HP ProCurve 1820 G Switch	HP ProCurve		
PMP Domain Controller	Primary Domain Controller	WindowsDomain		
PMPOD Domain Controller	Domain Controller machine for PMP domain	WindowsDomain		
SQL Server Instance	SQL Server Instance running on Windows 2012 R2	MS SQL Server		
Ubuntu 14.04	Zyker App Server Node 1	Linux		
Windows 2003 Server	2003 Server - Soon to be EOLed	Windows		
Windows 2008 Server	Windows Server 2008 - Test Lab	Windows		
Windows 2012 R2	Windows Server 2012 R2 - Test Lab	Windows		
Windows 2016 Server	Windows Server 2016	Windows		
zAdobe License File	Adobe License File - Photoshop, Illustrator	License Store		

The sharing UI has also been completely revamped. The new sharing window lets you search for required users effortlessly and share the specific resources/resource groups with them. The need to drag users between multiple boxes are out with the old UI. The varying privileges you can grant the users are now renamed as View Passwords, View and Modify Passwords, and Full Access (as opposed to the View, Modify, and Manage terms in the old UI.)

User Name	Access Type	Actions
Jessica Alba	View Passwords	Change Revoke
guest	No Access	Grant
James Taylor	No Access	Grant
Jason Becker	No Access	Grant
John Paul	No Access	Grant
Scott Williams	No Access	Grant
Emma Stone	No Access	Grant
Catherine Tresa	No Access	Grant

## 8. Change Roles window

The UI window for "Change Roles"—an option which appears under Admin->Roles—has been redesigned for better clarity. Only the look of the window has changed; the feature functionality is the same. Both old and new windows are displayed below.

### Old UI

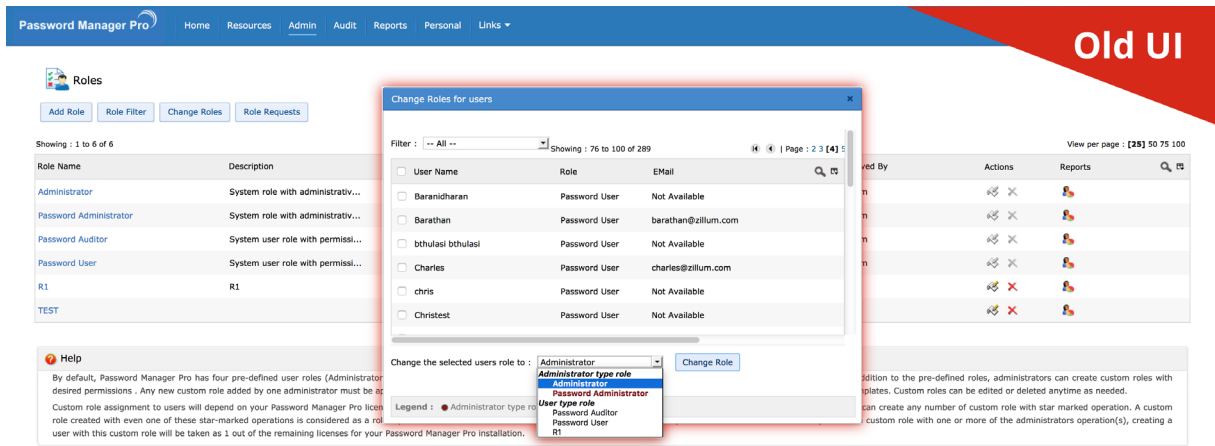

### New UI

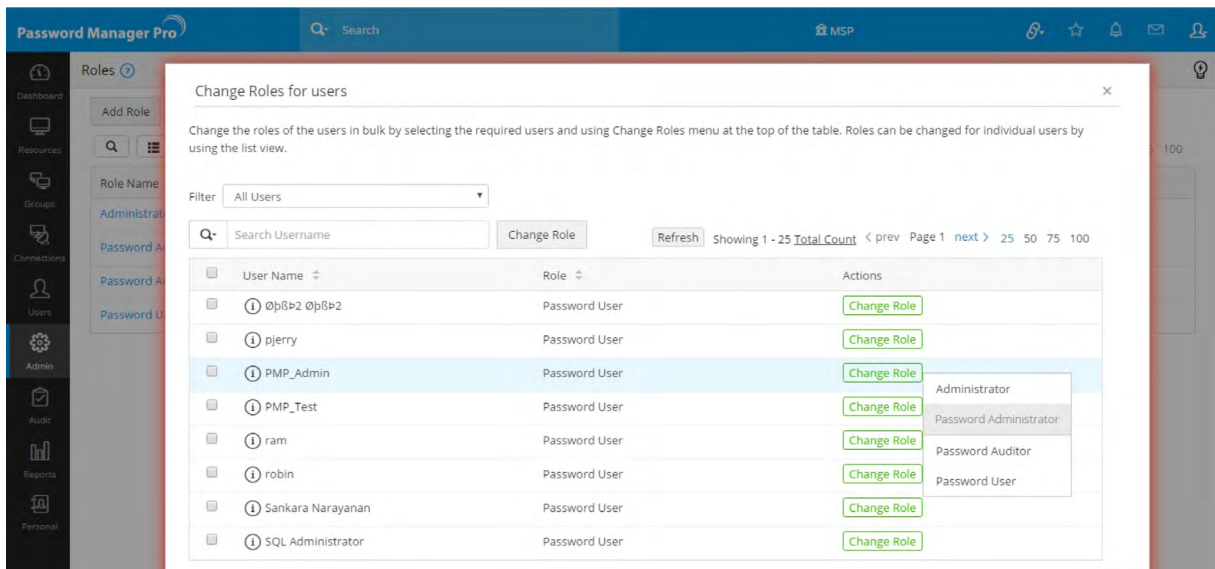

### 9. Collapsible, re-sizable, drag and drop columns

Control how you want your information to be displayed. You can drag columns around, rearrange them to your preference, collapse or expand them. The choice is yours.

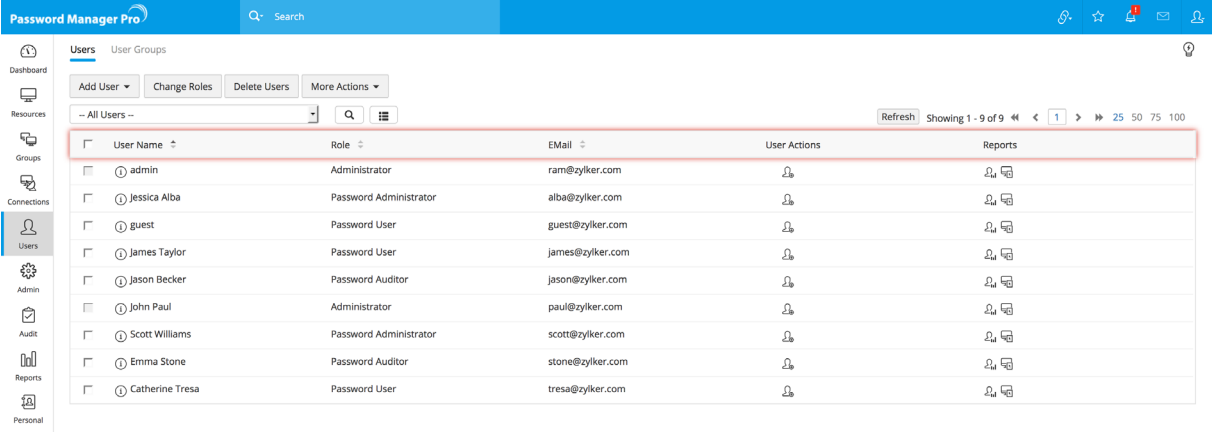

Above are some of the changes you'll see in the new Password Manager Pro. We have made the new UI more intuitive and user friendly, while still retaining the best features from the earlier design. We hope you enjoy the new look of Password Manager Pro!