



ManageEngine

a division of Zoho Corp.

IT Management, Simplified!



ManageEngine RMM Central

Remote Monitoring and Management solution



About Us

As the IT management division of [Zoho Corporation](#), ManageEngine prioritizes flexible solutions that work for all businesses, regardless of size or budget.

From network and device management to security and service desk software, we're bringing IT together for an integrated, overarching approach to optimize your IT.



ManageEngine's solutions for MSPs

- ◆ RMM Central
- ◆ Desktop Central MSP
- ◆ Mobile Device Manager Plus MSP
- ◆ Service Desk Plus MSP
- ◆ PAM360
- ◆ Password Manager Pro
- ◆ OpManager MSP
- ◆ Site24x7





ManageEngine 

RMM Central

Empower your business



Need for RMM solution among MSPs

- ◆ Efficient IT security
- ◆ Critical IT automation
- ◆ Complete visibility and control
- ◆ Increased ROI
- ◆ Minimize cost, effort and time
- ◆ Real-time monitoring and
- ◆ Alerts
- ◆ Powerful reports and analytics



RMM Central Overview

Manages and monitors various devices

Provides end-to-end visibility into clients' network

Obtains all data in a single dashboard

Discover and monitor all network devices

Enables numerous clients' IT network management

Ensure 360 degree management and security

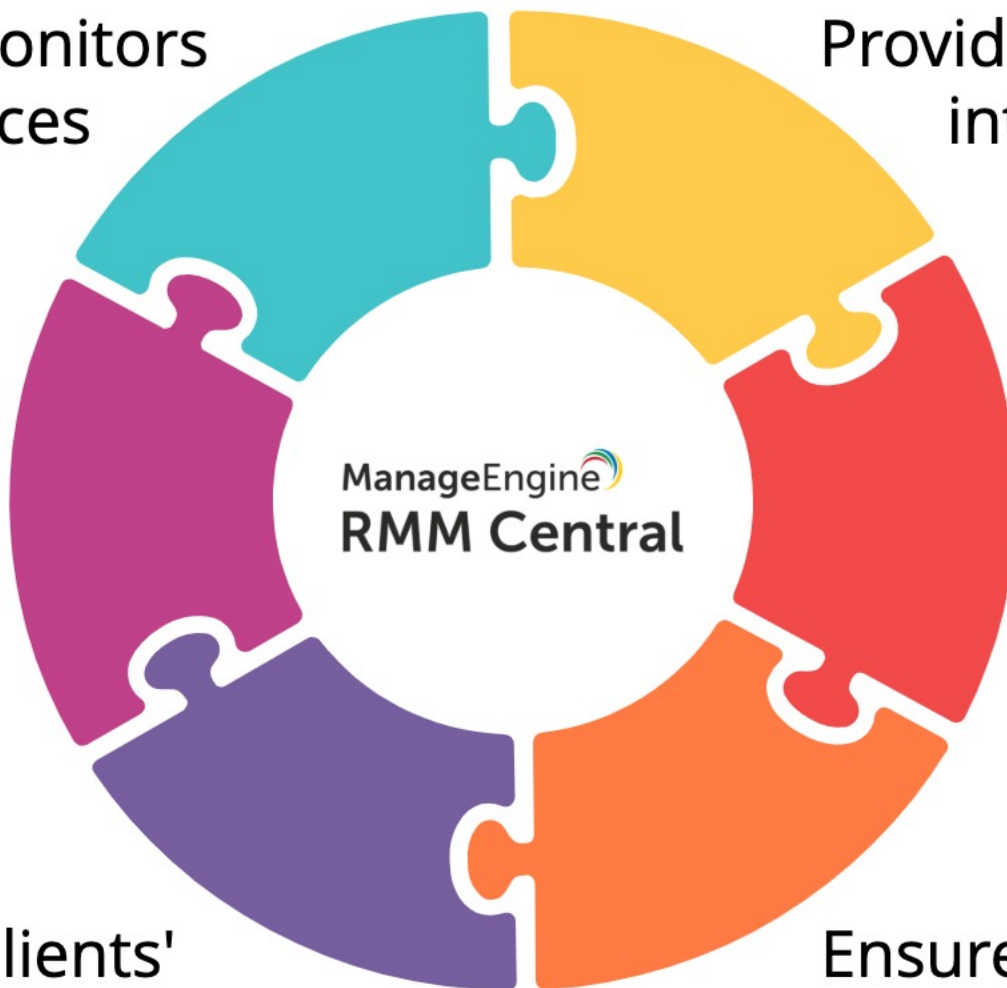



Key Business Benefits



One-size-fits-all solution

- ◆ In-depth visibility into client network
- ◆ Combine traditional and modern device management
- ◆ Monitor all types of client network from a single console
- ◆ Manage devices from a central locus



Simplify network management

- ◆ Proactively troubleshoot incidents
- ◆ Automate day-to-day IT management tasks
- ◆ Discover, manage, secure and monitor all IT devices from a single console
- ◆ Completely eliminate network downtime
- ◆ Standardize network management routine

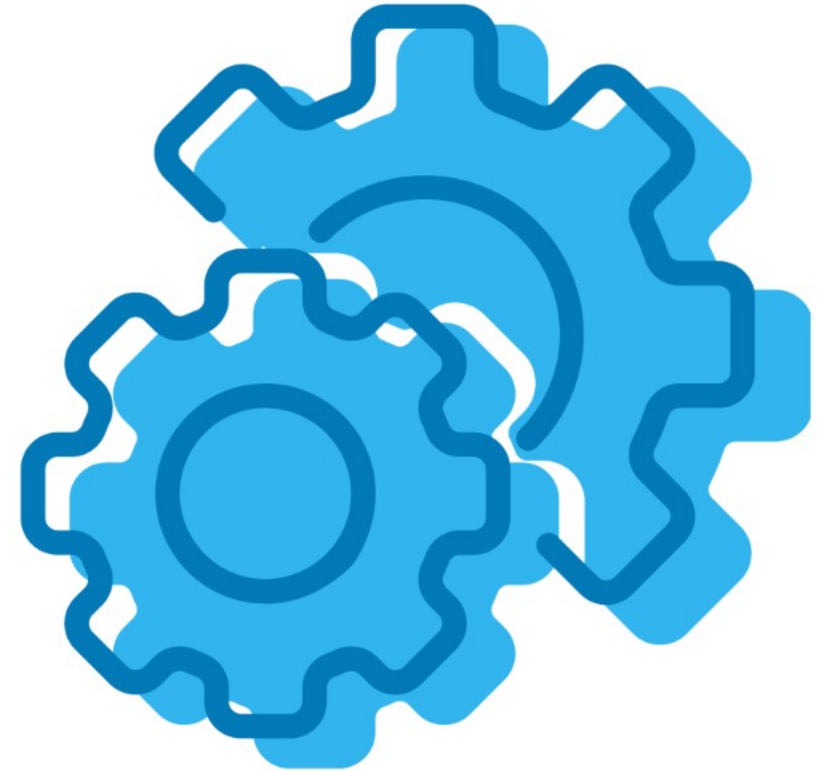

New benchmark for IT security

- ◆ Discover faults in the network
- ◆ Deploy missing patches
- ◆ Update customized security configurations to each client network
- ◆ Receive real-time alerts
- ◆ Detect and remediate security issues



Complete customization

- ◆ Customize dashboard for each technician
- ◆ Deploy independent security policies to client networks
- ◆ Tailor-made reports for each customer network
- ◆ Uphold customer data privacy

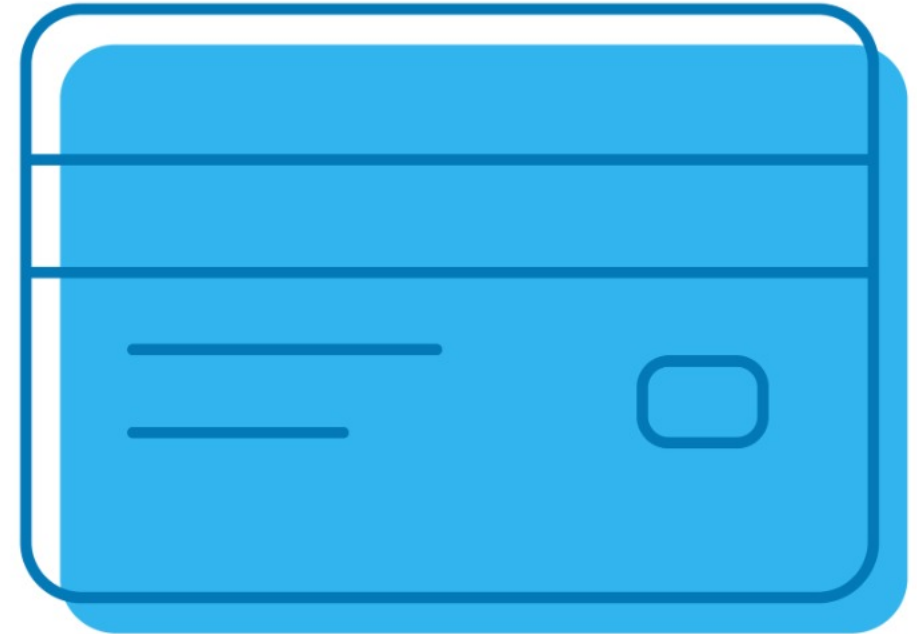

Exponential ROI growth

- ◆ Eliminate the use of multiple point products
- ◆ Switch to easy and affordable RMM solution
- ◆ Single license for all monitoring and management capabilities



Our product evaluation is easy

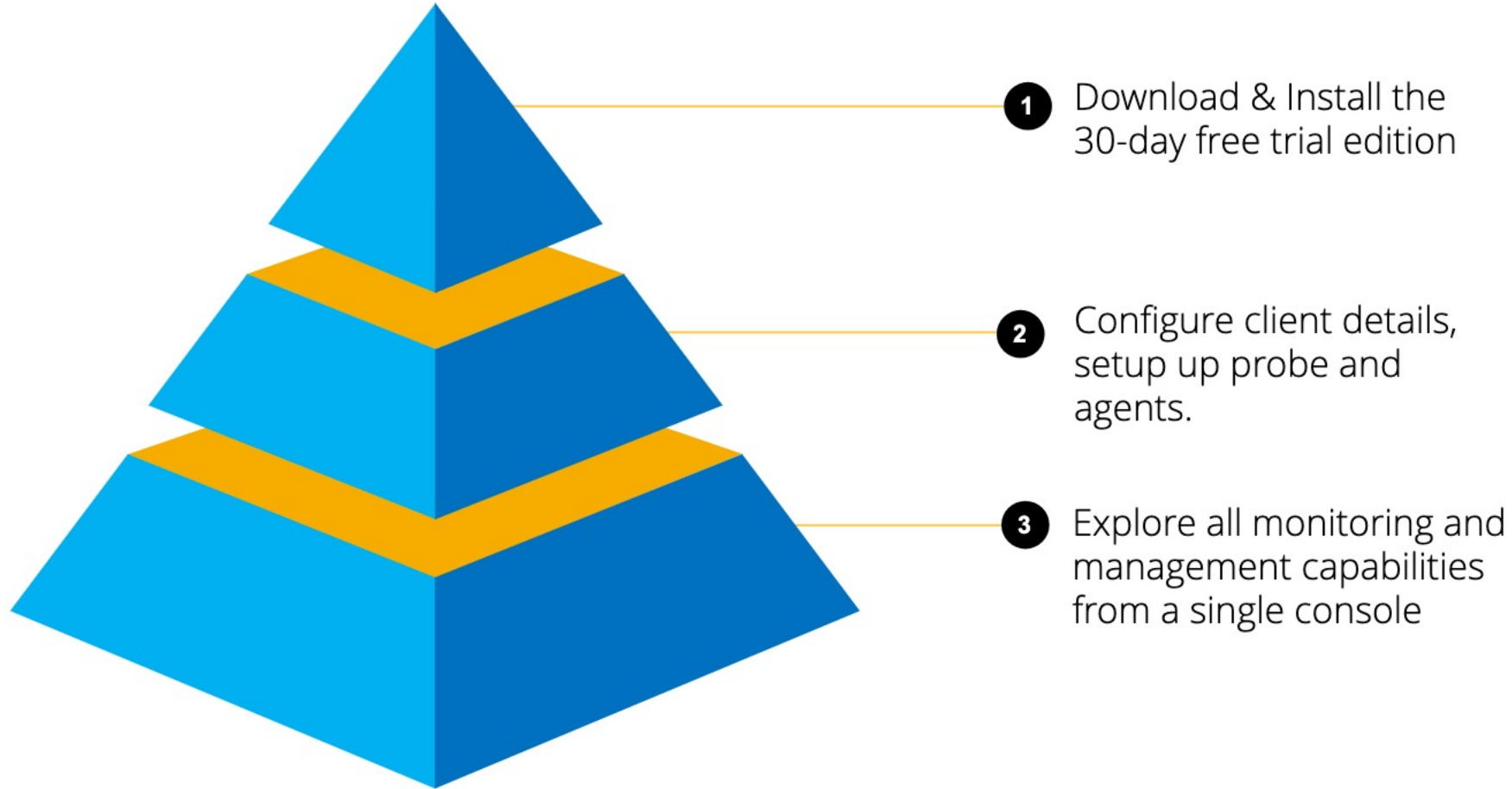

Single IT Hub for MSPs

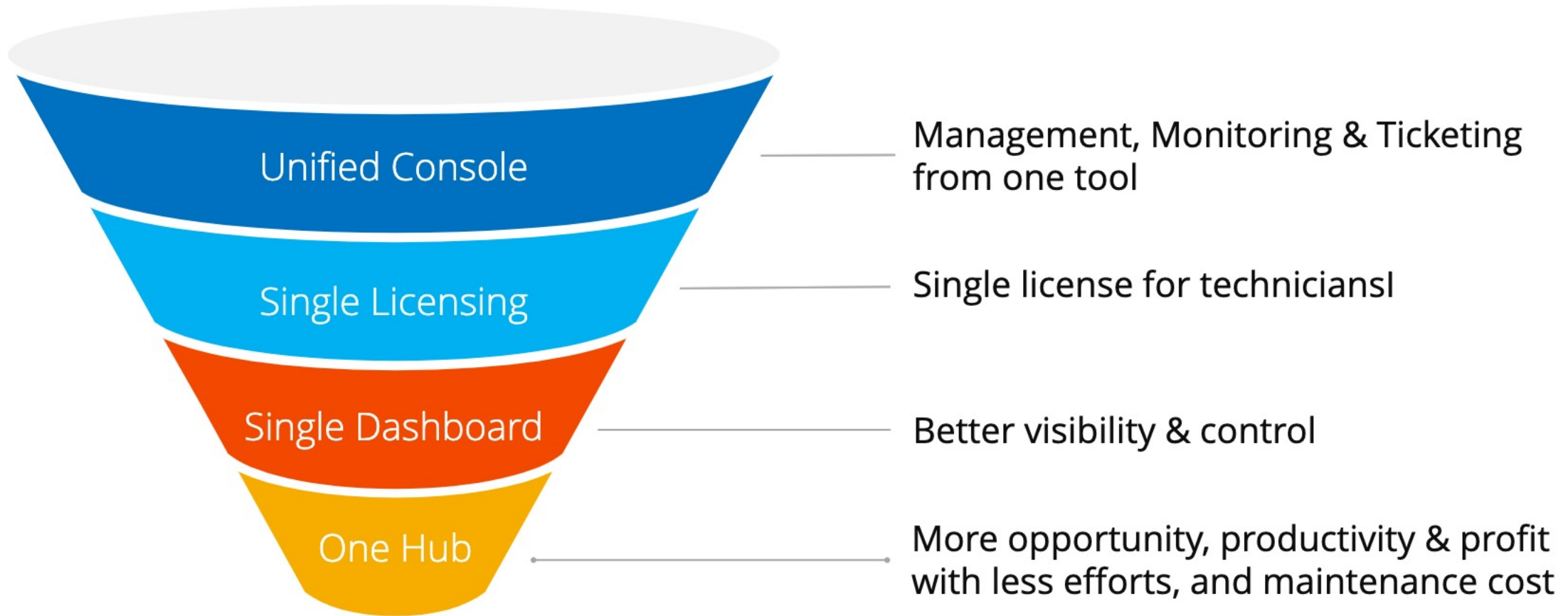

Edition

RMM Central is available in 3 editions:

- ◆ Trial Edition
- ◆ Free Edition
- ◆ Enterprise Edition

Pricing details

Pricing starts at \$1,195/year for 50 devices

Visit the below page for more details:

<https://store.manageengine.com/remote-monitoring-management/>



Quick Links

<https://www.manageengine.com/remote-monitoring-management/>

System Requirements

<https://www.manageengine.com/remote-monitoring-management/system-requirements.html>

How tos

<https://www.manageengine.com/remote-monitoring-management/how-to.html>

FAQs

<https://www.manageengine.com/remote-monitoring-management/faq.html>

Help documents

<https://www.manageengine.com/remote-monitoring-management/help/index.html>

Knowledge Base

<https://www.manageengine.com/remote-monitoring-management/knowledge-base.html>

